

# THE CITY OF NAPOLEON

BUILDING & ZONING DEPARTMENT

255 W. RIVERVIEW

(419) 592-4010

---

## Plumbing Permit

Permit Number: PL2008-28

Page 1 of 1

Printed: 5/27/2008

---

### ADDRESS:

*1005 Perry St. N.*

---

### Applicant

**Name:** Beck's Construction  
**Address:** PO Box 583

**Approval Date:** 5/27/2008  
419-592-8307

---

### Owners

**Name:** Mr. Jeff Killian  
**Address:** 1005 N Perry St.  
Napoleon, OH 43545

---

### Contractors

**Contractor Type:** General Contractor  
**Name:** Beck's Construction  
**Address:** PO Box 583

Napoleon, OH 43545

**Phone:** 419-592-8307

---

### Fees and Receipts:

Number	Description	Amount
FEE2008-296	Plumbing/outside clean out	\$25.00
<b>Total Fees:</b>		<b>\$25.00</b>
RCPT2008-189		\$25.00
<b>Total Receipts:</b>		<b>\$25.00</b>

4" yard drain to storm drain

APPLICANTS SIGNATURE: \_\_\_\_\_ DATE: \_\_\_\_\_

REMINDER: YOU MUST CALL (419)592-4010 FOR AN INSPECTION



# CITY OF NAPOLEON GENERAL PERMIT APPLICATION

THIS APPLICATION IS FOR RESIDENTIAL CONSTRUCTION INCLUDING BUILDING, ELECTRICAL, PLUMBING, MECHANICAL, DEMOLITIONS, REMODELING.

DATE: 5/26/08 JOB LOCATION: 1005 N. PERRY ST

OWNER: JEFF Millian PHONE: \_\_\_\_\_

OWNER ADDRESS: 1005 N. PERRY ST CITY: MMO ZIP: 43545

CONTRACTOR: BEANS CONSTRUCTION CO

PHONE #: 419-542-8307 CELL PHONE# 419-77060002

CONTRACTOR LICENSED WITH THE CITY OF NAPOLEON?: YES  NO:

Is any of the above job going to be subcontracted out? Yes  No:

If yes to whom: \_\_\_\_\_

DESCRIPTION OF WORK TO BE PERFORMED: \_\_\_\_\_

ESTIMATED COMPLETION DATE: May 27 2008

## PLEASE MARK THE TYPE OF WORK YOU WILL BE PERFORMING

- |  |   |
|--|---|
| <input type="checkbox"/> A/C ADD ON 1%                 | <input type="checkbox"/> REMODELING 1%            |
| <input type="checkbox"/> BOILER REPLACEMENT 1%         | <input type="checkbox"/> ROOFING 1%               |
| <input type="checkbox"/> CURBING                       | <input type="checkbox"/> SEWER REPAIRS**          |
| <input type="checkbox"/> DECKS * 1%                    | <input type="checkbox"/> SIDEWALK*                |
| <input type="checkbox"/> DRIVEWAY*                     | <input type="checkbox"/> SIDING 1%                |
| <input type="checkbox"/> ELECTRICAL SERVICE UPGRADE 1% | <input type="checkbox"/> SHED* (under 200 sq ft)  |
| <input type="checkbox"/> ELECTRICAL SERVICE NEW 1%     | <input type="checkbox"/> SHED* (over 200 sqft) 1% |
| <input type="checkbox"/> SWIMMING POOL* 1%             | <input type="checkbox"/> FENCE*                   |
| <input type="checkbox"/> FURNACE REPLACEMENT 1%        | <input type="checkbox"/> TEMP ELECTRIC 1%         |
| <input type="checkbox"/> ADDITIONS* 1%                 | <input type="checkbox"/> FURNACE NEW 1%           |
| <input type="checkbox"/> WATER TAP (size _____")       | <input type="checkbox"/> WINDOWS /DOORS 1%        |
| <input type="checkbox"/> LAWN METER 1%                 |   |
| <input type="checkbox"/> PLUMBING 1%                   |   |

## 1%- EFFECTIVE JUNE 1, 2007 BOARD OF BUILDING STANDARDS FEE

\*PLEASE INCLUDE A PICTURE SHOWING MEASUREMENTS FROM EXISTING STRUCTURES AND PROPERTY LINES. INDICATING THE TYPE OF WORK YOU WISH TO PERFORM.

\*\* IF WORK REQUIRES GOING INTO THE STREET A STREET BOND IS REQUIRED!

FOR PERMIT COSTS PLEASE FILL OUT REVERSE SIDE.

DATE: 5-28-08  
INSTALLED BY: BECK'S CONSTRUCTION  
INSPECTED BY: MARTY CROSSLAND

3x3'  
CB  
22" TO  
F/L

68'

HDRPE

1005

140'  
4" HDRPE

4' DEEP  
F/L

1011

38" FL TO  
TOP CURB

WADSWORTH STREET

N. PERRY ST.

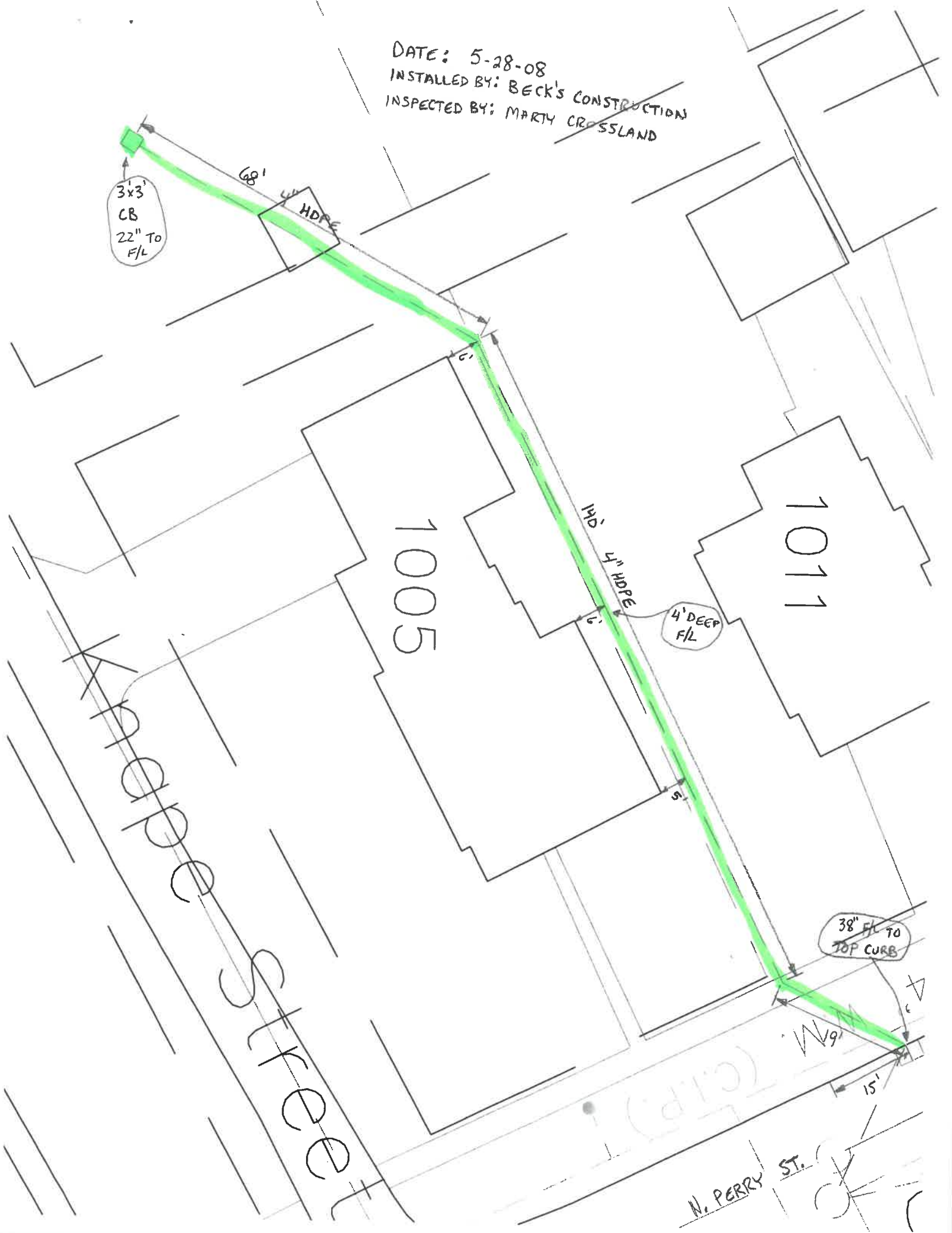

DATE: 5-28-08  
INSTALLED BY: BECK'S CONSTRUCTION  
INSPECTED BY: MARTY CROSSLAND

3x3'  
CB  
22" TO  
F/L

68'  
HDPE

1005

140'  
4" HDPE

4' DEEP  
F/L

1011

38" F/L TO  
TOP CURB

KADDER STREET

N. PERRY ST.





DATE: 5-28-08  
INSTALLED BY: BECK'S CONSTRUCTION  
INSPECTED BY: MARTY CROSSLAND

3x3  
CB  
22" TO  
F/L

68'

HDPE

1005

140'  
4" HDPE

4' DEEP  
F/L

1011

38" F/L TO  
TOP CURB

~~ADAPPE STREET~~

(C.I.P.)

N. PERRY ST.

19'

15'

